

KRANTZ Family Pedigree, Sheet #1 of 4

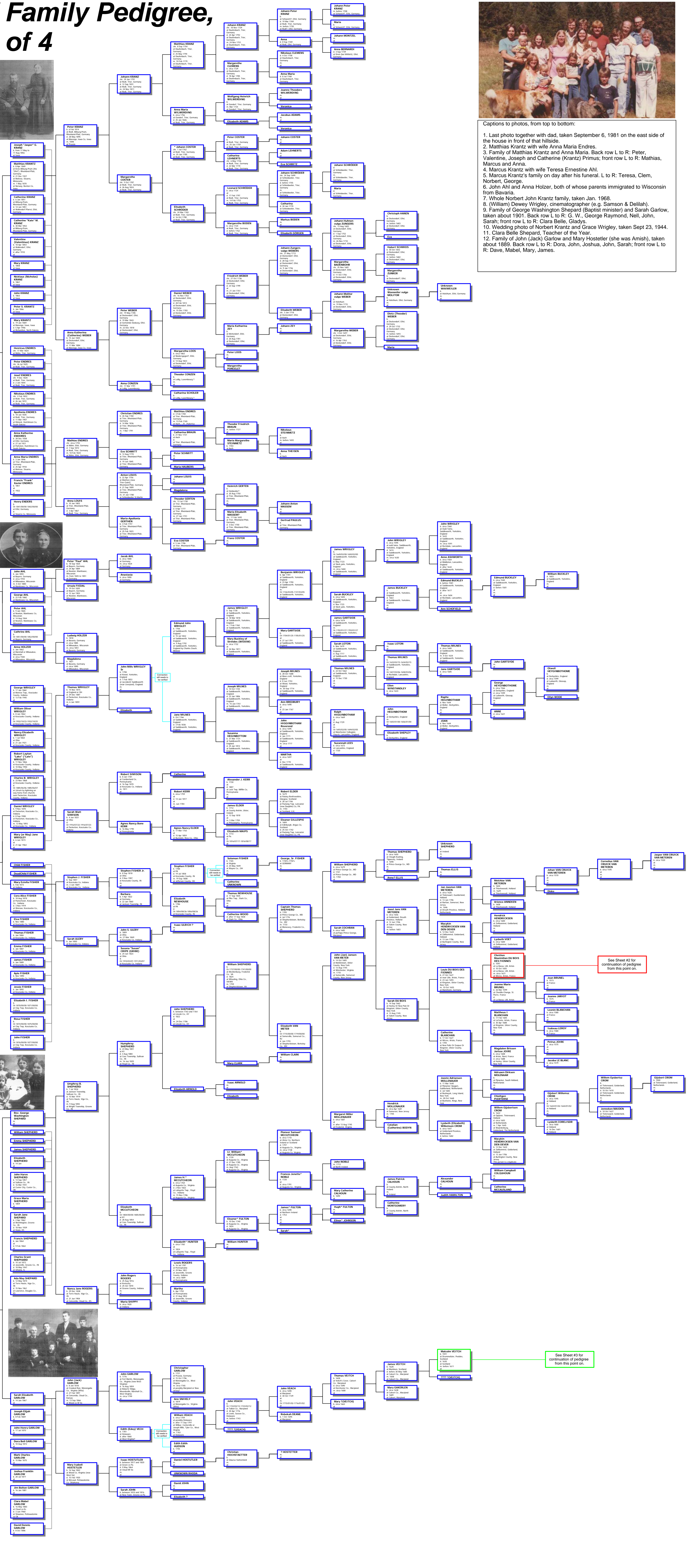

Captions to photos, from top to bottom:
1. Last photo together with dad, taken September 6, 1981 on the east side of the house in front of that hillside.
2. Matthias Krantz with wife Anna Maria Endres.
3. Family of Matthias Krantz and Anna Maria. Back row L to R: Peter, Valentine, Joseph and Catherine (Krantz) Primus; front row L to R: Matthias, Marcus and Anna.
4. Marcus Krantz with wife Teresa Ernestine Ahl.
5. Marcus Krantz's family on day after his funeral. L to R: Teresa, Clem, Norbert, George.
6. John Ahl and Anna Holzer, both of whose parents immigrated to Wisconsin from Bavaria.
7. Whole Norbert John Krantz family, taken Jan. 1968.
8. (William) Dewey Wrigley, cinematographer (e.g. Samson & Delilah).
9. Family of George Washington Shepard (Baptist minister) and Sarah Garlow, taken about 1901. Back row L to R: G. W., George Raymond, Neil, John, Sarah; front row L to R: Clara Belle, Gladys.
10. Wedding photo of Norbert Krantz and Grace Wrigley, taken Sept 23, 1944.
11. Clara Belle Shepard, Teacher of the Year.
12. Family of John (Jack) Garlow and Mary Hostetter (she was Amish), taken about 1889. Back row L to R: Dora, John, Joshua, John, Sarah; front row L to R: Dave, Mabel, Mary, James.

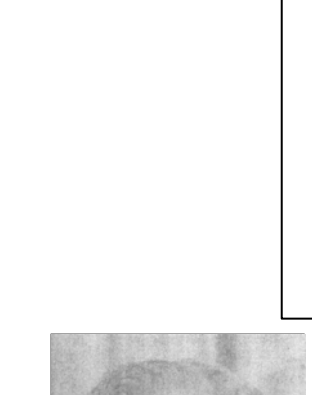
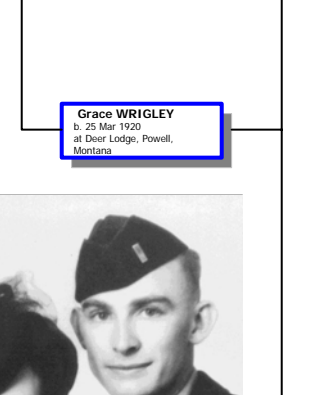
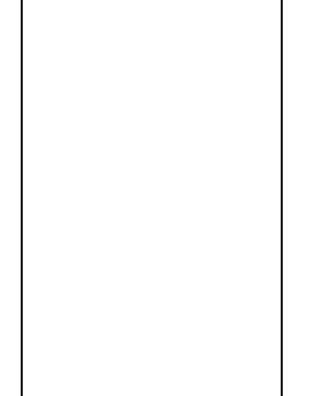
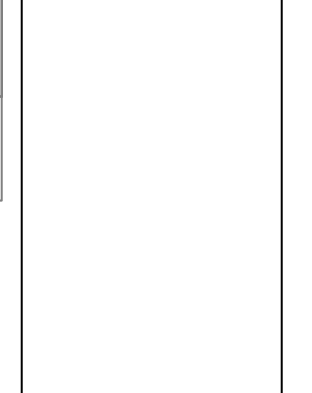
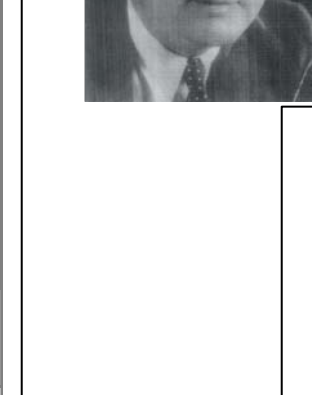
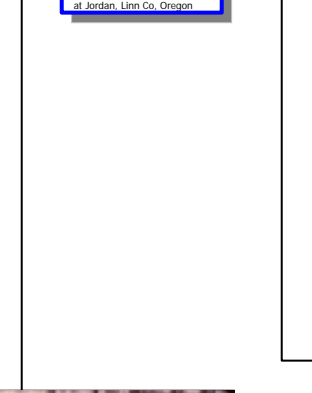
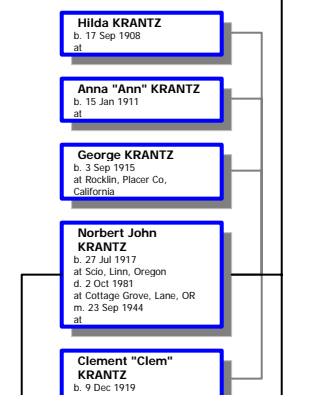

See Sheet #2 for continuation of pedigree from this point on.

See Sheet #3 for continuation of pedigree from this point on.